



Palomar Mountain Premium Springs
1270 W. Mission Rd.
Escondido, CA 92029

Reported: 05/22/2018 17:38
Project: Annual Title 21
Project Number: Product Water
Project Manager: Conrad Pawelski

BCL Sample ID:	1812147-05	Client Sample Name:	Palomar Mtn. Premium Spring Spring Water, 4/16/2018 1:10:00PM
----------------	------------	---------------------	---

Constituent	Method	Result	Units	Dilution	PQL	BW-MCL	Prep Date	Run Date/Time	Lab Quals
-------------	--------	--------	-------	----------	-----	--------	-----------	---------------	-----------

Inorganics

Chloride	EPA-300.0	6.3	mg/L	1	0.50	250	04/17/18	04/17/18 04:46	
Fluoride	EPA-300.0	ND	mg/L	1	0.10	2.0	04/17/18	04/17/18 04:46	
Nitrate as N	EPA-300.0	0.82	mg/L	1	0.10	10	04/17/18	04/17/18 04:46	
Sulfate	EPA-300.0	4.7	mg/L	1	1.0	250	04/17/18	04/17/18 04:46	
Nitrate + Nitrite as N	Calc	0.83	mg/L	1	0.10	10	04/16/18	04/26/18 22:01	
Turbidity	EPA-180.1	0.17	NT Units	1	0.10	5	04/16/18	04/16/18 15:30	
Nitrite as N	EPA-353.2	ND	mg/L	1	0.050	1	04/17/18	04/17/18 13:35	

Metals

Total Recoverable Aluminum	EPA-200.7	ND	mg/L	1	0.050	0.2	04/25/18	04/25/18 20:19	
Total Recoverable Antimony	EPA-200.8	ND	mg/L	1	0.0020	0.006	04/18/18	04/18/18 18:06	
Total Recoverable Arsenic	EPA-200.8	ND	mg/L	1	0.0020	0.010	04/18/18	04/18/18 18:06	
Total Recoverable Barium	EPA-200.7	0.12	mg/L	1	0.010	2	04/25/18	04/25/18 20:19	
Total Recoverable Beryllium	EPA-200.8	ND	mg/L	1	0.0010	0.004	04/18/18	04/18/18 18:06	
Total Recoverable Cadmium	EPA-200.8	ND	mg/L	1	0.0010	0.005	04/18/18	04/18/18 18:06	
Total Recoverable Chromium	EPA-200.7	ND	mg/L	1	0.010	0.1	04/25/18	04/25/18 20:19	
Total Recoverable Copper	EPA-200.7	ND	mg/L	1	0.010	1.0	04/25/18	04/25/18 20:19	
Total Recoverable Iron	EPA-200.7	ND	mg/L	1	0.050	0.3	04/25/18	04/25/18 20:19	
Total Recoverable Lead	EPA-200.8	ND	mg/L	1	0.0010	0.005	04/18/18	04/18/18 18:06	
Total Recoverable Manganese	EPA-200.7	ND	mg/L	1	0.010	0.05	04/25/18	04/25/18 20:19	
Total Recoverable Mercury	EPA-245.1	ND	ug/L	1	0.20	2	04/18/18	04/18/18 14:38	
Total Recoverable Nickel	EPA-200.7	ND	mg/L	1	0.010	0.1	04/25/18	04/25/18 20:19	
Total Recoverable Selenium	EPA-200.8	0.0061	mg/L	1	0.0020	0.05	04/18/18	04/18/18 18:06	
Total Recoverable Silver	EPA-200.7	ND	mg/L	1	0.010	0.1	04/25/18	04/25/18 20:19	
Total Recoverable Thallium	EPA-200.8	ND	mg/L	1	0.0010	0.002	04/18/18	04/18/18 18:06	
Total Recoverable Zinc	EPA-200.7	ND	mg/L	1	0.050	5.0	04/25/18	04/25/18 20:19	

Organics

1,2-Dibromo-3-chloropropane	EPA-504.1	ND	ug/L	0.961	0.010	0.2	04/23/18	04/23/18 15:57	
Ethylene dibromide	EPA-504.1	ND	ug/L	0.961	0.010	0.05	04/23/18	04/23/18 15:57	
Aldrin	EPA-508	ND	ug/L	1	0.0050	n/a	04/18/18	04/19/18 16:40	
alpha-BHC	EPA-508	ND	ug/L	1	0.0050	n/a	04/18/18	04/19/18 16:40	
beta-BHC	EPA-508	ND	ug/L	1	0.0050	n/a	04/18/18	04/19/18 16:40	
delta-BHC	EPA-508	ND	ug/L	1	0.0050	n/a	04/18/18	04/19/18 16:40	
gamma-BHC (Lindane)	EPA-508	ND	ug/L	1	0.0050	0.2	04/18/18	04/19/18 16:40	

The results in this report apply to the samples analyzed in accordance with the chain of custody document. This analytical report must be reproduced in its entirety.

All results listed in this report are for the exclusive use of the submitting party. BC Laboratories, Inc. assumes no responsibility for report alteration, separation, detachment or third party interpretation.

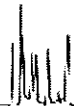

Palomar Mountain Premium Springs
1270 W. Mission Rd.
Escondido, CA 92029

Reported: 05/22/2018 17:38
Project: Annual Title 21
Project Number: Product Water
Project Manager: Conrad Pawelski

BCL Sample ID: 1812147-05 Client Sample Name: Palomar Mtn. Premium Spring Spring Water, 4/16/2018 1:10:00PM

Constituent	Method	Result	Units	Dilution	PQL	BW-MCL	Prep Date	Run Date/Time	Lab Quals
-------------	--------	--------	-------	----------	-----	--------	-----------	---------------	-----------

Organics

Propoxur	EPA-531.2	ND	ug/L	1	5.0	n/a	04/17/18	04/18/18 15:33	
Carbaryl	EPA-531.2	ND	ug/L	1	5.0	n/a	04/17/18	04/18/18 15:33	
Carbofuran	EPA-531.2	ND	ug/L	1	5.0	40	04/17/18	04/18/18 15:33	
3-Hydroxycarbofuran	EPA-531.2	ND	ug/L	1	3.0	n/a	04/17/18	04/18/18 15:33	
Methiocarb	EPA-531.2	ND	ug/L	1	5.0	n/a	04/17/18	04/18/18 15:33	
Methomyl	EPA-531.2	ND	ug/L	1	2.0	n/a	04/17/18	04/18/18 15:33	
Oxamyl	EPA-531.2	ND	ug/L	1	5.0	200	04/17/18	04/18/18 15:33	
BDMC (Surrogate)	EPA-531.2	86.9	%	1	70 - 130 (LCL - UCL)		04/17/18	04/18/18 15:33	
Endothal	EPA-548.1	ND	ug/L	10	20	100	04/23/18	04/30/18 12:24	
Diquat	EPA-549.2	ND	ug/L	1	4.0	20	04/23/18	04/25/18 12:04	

Uncategorized

Decachlorobiphenyl (Surrogate)	EPA-508	61.8	%	1	60 - 130 (LCL - UCL)		04/18/18	04/19/18 16:40	
Pentachlorophenol	EPA-515.1	ND	ug/L	1	0.050	n/a	04/18/18	04/20/18 04:25	
Picloram	EPA-515.1	ND	ug/L	1	0.050	n/a	04/18/18	04/20/18 04:25	
Diisopropyl ether	EPA-524.2	ND	ug/L	1	0.50	n/a	04/20/18	04/21/18 18:01	
bis(2-Ethylhexyl)phthalate	EPA-525.2	ND	ug/L	1	3.0	n/a	04/25/18	05/07/18 06:59	
1,3-Dimethyl-2-nitrobenzene (Surrogate)	EPA-525.2	108	%	1	70 - 130 (LCL - UCL)		04/25/18	05/07/18 06:59	
Triphenylphosphate (Surrogate)	EPA-525.2	158	%	1	70 - 130 (LCL - UCL)		04/25/18	05/07/18 06:59	S09
Pyrene-d10 (Surrogate)	EPA-525.2	122	%	1	70 - 130 (LCL - UCL)		04/25/18	05/07/18 06:59	
1-Naphthol	EPA-531.2	ND	ug/L	1	5.0	n/a	04/17/18	04/18/18 15:33	
Glyphosate	EPA-547	ND	ug/L	1	25	n/a	04/23/18	04/24/18 03:31	
Dibromoacetic acid	EPA-552.3	ND	ug/L	1	1.0	n/a	04/17/18	04/18/18 18:11	
Dichloroacetic acid	EPA-552.3	ND	ug/L	1	1.0	n/a	04/17/18	04/18/18 18:11	
Monobromoacetic acid	EPA-552.3	ND	ug/L	1	1.0	n/a	04/17/18	04/18/18 18:11	
Monochloroacetic acid	EPA-552.3	ND	ug/L	1	1.0	n/a	04/17/18	04/18/18 18:11	
Trichloroacetic acid	EPA-552.3	ND	ug/L	1	1.0	n/a	04/17/18	04/18/18 18:11	
Total HAA's (Summation)	EPA-552.3	ND	ug/L	1	1.0	n/a	04/17/18	04/18/18 18:11	
2,3-Dibromopropionic acid (Surrogate)	EPA-552.3	56.3	%	1	70 - 130 (LCL - UCL)		04/17/18	04/18/18 18:11	A20
Total Recoverable Calcium	EPA-200.7	18	mg/L	1	0.10	n/a	04/25/18	04/25/18 20:19	
Total Recoverable Magnesium	EPA-200.7	4.7	mg/L	1	0.050	n/a	04/25/18	04/25/18 20:19	
Total Recoverable Sodium	EPA-200.7	13	mg/L	1	0.50	n/a	04/25/18	04/25/18 20:19	
Total Recoverable Potassium	EPA-200.7	3.2	mg/L	1	1.0	n/a	04/25/18	04/25/18 20:19	
Bicarbonate Alkalinity as CaCO3	SM-2320B	75	mg/L	1	4.1	n/a	04/19/18	04/19/18 14:02	
Carbonate Alkalinity as CaCO3	SM-2320B	ND	mg/L	1	4.1	n/a	04/19/18	04/19/18 14:02	

The results in this report apply to the samples analyzed in accordance with the chain of custody document. This analytical report must be reproduced in its entirety.

All results listed in this report are for the exclusive use of the submitting party. BC Laboratories, Inc. assumes no responsibility for report alteration, separation, detachment or third party interpretation.



Handwritten signature

Palomar Mountain Premium Springs
1270 W. Mission Rd.
Escondido, CA 92029

Reported: 05/22/2018 17:38
Project: Annual Title 21
Project Number: Product Water
Project Manager: Conrad Pawelski

BCL Sample ID: 1812147-05 Client Sample Name: Palomar Mtn. Premium Spring Spring Water, 4/16/2018 1:10:00PM

Constituent	Method	Result	Units	Dilution	PQL	BW-MCL	Prep Date	Run Date/Time	Lab Quals
Uncategorized									
Hydroxide Alkalinity as CaCO3	SM-2320B	ND	mg/L	1	4.1	n/a	04/19/18	04/19/18 14:02	
Total Alkalinity as CaCO3	SM-2320B	75	mg/L	1	4.1	n/a	04/19/18	04/19/18 14:02	
pH	SM-4500H B	7.69	pH Units	1	0.05	n/a	04/19/18	04/19/18 14:02	S05
Total Dissolved Solids @ 180 C	SM-2540C	120	mg/L	0.250	2.5	n/a	04/20/18	04/20/18 15:00	
Color	SM-2120B	1.0	Color Units	1	1.0	n/a	04/16/18	04/16/18 15:30	
Odor	SM-2150B	No Obs Odor	Odor Units	1	1.0	n/a	04/16/18	04/16/18 15:30	
Chloramine as Cl2	SM-4500-C LF	ND	mg/L	1	0.10	n/a	04/16/18	04/16/18 17:00	S05
Residual Chlorine	SM-4500-C LF	ND	mg/L	1	0.10	n/a	04/16/18	04/16/18 17:00	S05
Chlorine dioxide	SM-4500-C IO2-B	ND	mg/L	1	0.20	n/a	04/16/18	04/16/18 17:20	S05
Total Cyanide	EPA-335.4	ND	mg/L	1	0.0050	n/a	04/18/18	04/19/18 14:41	

The results in this report apply to the samples analyzed in accordance with the chain of custody document. This analytical report must be reproduced in its entirety. All results listed in this report are for the exclusive use of the submitting party. BC Laboratories, Inc. assumes no responsibility for report alteration, separation, detachment or third party interpretation.